

# Patient report

Bio-Rad                      DATE: 07/12/2019  
D-10                         TIME: 02:17 PM  
S/N: #DJ4I016123        Software version: 4.30-2  
Sample ID:                 10593021  
Injection date             07/12/2019 01:36 PM  
Injection #: 13             Method: HbA1c  
Rack #: ---                 Rack position: 8

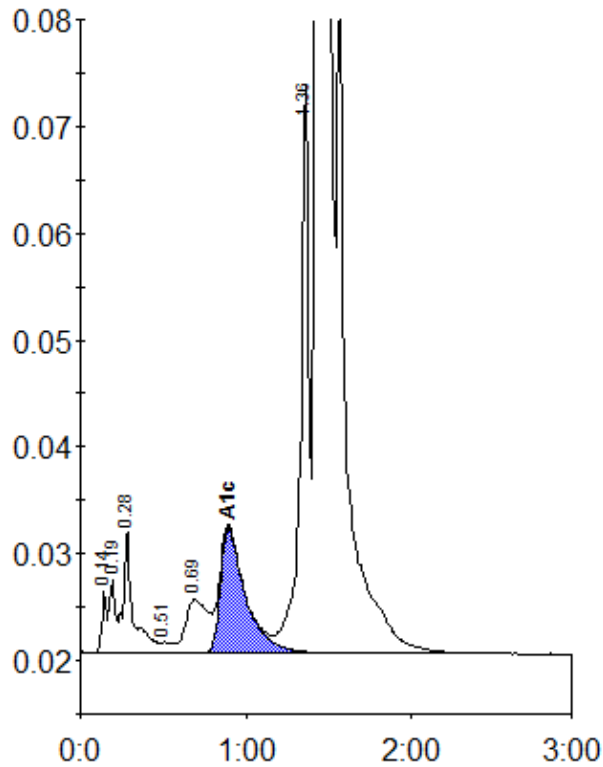

Peak table - ID: 10593021

Peak	R.time	Height	Area	Area %
Unknown	0.14	5921	12106	0.4
A1a	0.19	6847	16919	0.5
A1b	0.28	11722	48381	1.5
F	0.51	1052	4873	0.1
LA1c/CHb-1	0.69	5025	47848	1.4
A1c	0.89	11764	124661	5.4
P3	1.36	53557	185697	5.6
A0	1.44	826820	2893019	86.8
Total Area:		3333503		

Concentration:	%
A1c	5.4